

Service and Inspection – Trailer/Dolly

ACCIDENT PREVENTION

- Cleaned machine prior to commencement of service?
- Parked brake engaged
- Attach out of service tag
- Is restricted operations tag required?
- Relieved all residual pressures in air and hydraulic systems?

Asset number/ Registration	Make / Model	Service Type/ Work order #	Date	Current kilometres
1TXN432	Howard Porter Side Tipper	<u>MIND</u> <u>18553</u>	11/01/26	302797
Chassis Number			Compliance plate fitted?	
6LNHP25WAN0HP0028			Yes: <input checked="" type="checkbox"/> No: <input type="checkbox"/> Year: <u>2022</u>	

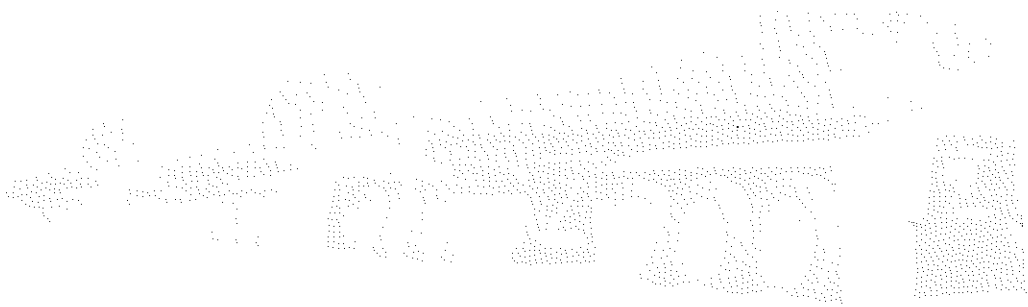

Service and Inspection – Trailer/Dolly

Mechanical Service:				
Item	Mechanical Checks	Comment	Yes	No
Axle Groups				
1	Inspect wheel nuts		yes	
2	Inspect all fasteners		yes	
3	Inspect brakes and adjust as required		yes	
4	Inspect airline for leaks and security along the chassis		yes	
5	Lubricate all present grease points		yes	
6	Inspect wheel bearings and adjust if required		yes	
Air Suspension				
7	Inspect all fasteners		N/A	
8	Inspect U-Bolts		N/A	
9	Inspect shock absorbers for leaks and bush wear		N/A	
10	Inspect ride height control valve for leaks and correct adjustment		N/A	
11	Inspect pivot bolts, bushes and hangers for		N/A	
12	Inspect airbags for leaks or damage		N/A	
Mechanical Suspension				
13	Inspect all fasteners		yes	
14	Inspect U-Bolts		yes	
15	Lubricate all present grease points		yes	
16	Inspect torque rod and rocker box bushes		yes	
17	Inspect spring packs		yes	
5th Wheel and ball race				
18	Inspect all fasteners and springs		N/A	
19	Inspect operation and wear of slide block, safety catch and jaws		N/A	
20	Lubricate all present grease points and inspect grease lines		N/A	
21	Inspect welds to bridge, bridge support and feet to base plate		N/A	
22	Inspect and measure jaw wear. Refer to OEM procedure.		N/A	
King Pin				
23	Inspect all fasteners		yes	
24	Inspect and measure king pin wear. Refer to OEM procedure		yes	
25	Inspect the condition of the skid plate		yes	

Service and Inspection – Trailer/Dolly

Landing legs				
26	Inspect all fasteners		yes	
27	Lubricate all present grease points		yes	
28	Inspect handle is in good condition and moving freely		yes	
Electrical				
29	Inspect clearance lights, park lights, indicators and brake lights for correct operation		yes	
30	Inspect wiring for damage and security		yes	
31	Inspect trailer plug for damage		yes	
32	Inspect beacon for damage and security if fitted		yes	
Chassis				
33	Inspect chassis rails for cracks and damage		yes	
34	Inspect condition of rims and tyres		yes	
35	Inspect A-Frame for cracks and damage		yes	
36	Inspect ring feder for cracks, damage and is functioning correctly		yes	
37	Inspect ring feder tow hitch/eye for cracks, damage and bushing is intact		yes	
Side tipper trailer				
38	Inspect all hydraulic cylinders for leaks and damage		yes	
39	Inspect hydraulic cylinder mounting clevises for security and cracking		yes	
40	Inspect hydraulic hoses and hard piping for leaks and security		yes	
41	Inspect hydraulic couplings for secure connection between each trailer and Prime Mover, free from damage and leaks		yes	
42	Inspect dump body pivot points for wear		yes	
43	Inspect dump body lid, is free from damage and is moving freely – If applicable		yes	
44	Inspect dump body tarps, are free from damage, pullies and belts are moving freely – If applicable		yes	
Float and drop deck trailer				
45	Inspect loading ramp cylinders for leaks, damage and correct operation		N/A	
46	Inspect deck spreader cylinders for leaks, damage and correct operation		N/A	
47	Inspect power pack for leaks, damage and correct operation.		N/A	
48	Service engine on power pack. Replace engine oil and filters		N/A	

Service and Inspection – Trailer/Dolly

49	Inspect power pack electrical motor for damage and correct operation – If applicable		N/A	
50	Inspect batteries for damage and security		N/A	
51	Inspect solar panels and regulator for damage and security – If applicable		N/A	
52	Inspect hydraulic valve block for leaks, damage and correct operation		Yes	
53	Inspect hydraulic hoses for leaks, damage and security		Yes	

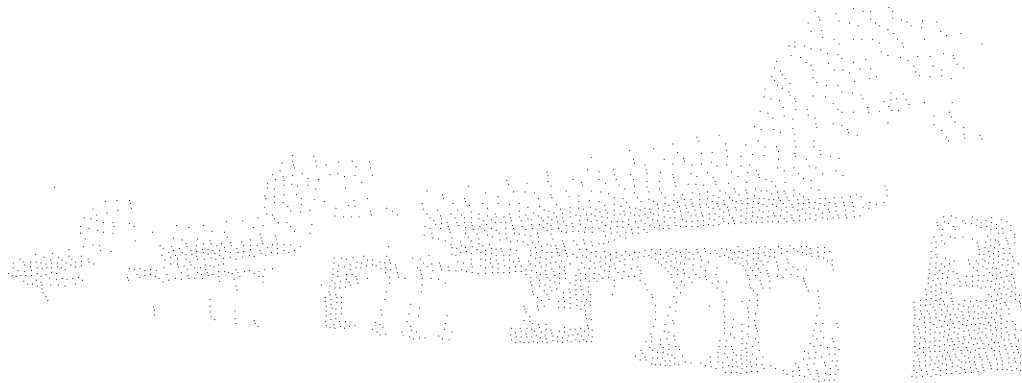

Service and Inspection – Trailer/Dolly

- 5th Wheel maintenance
- IMBS-Mechanical Suspension
- Kingpin Maintenance
- Ball-race
- Ring Feder Maintenance
- Brake Drum Wear

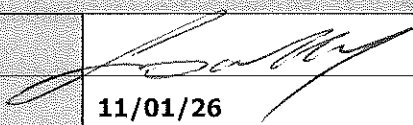
Tradesman/Mechanic:	Luke Dalley
Qualification/Experience:	Apprentice HD Mechanic
<p>I certify that I have inspected this vehicle and to the best of my knowledge and abilities, declare that it is in a roadworthy condition at the time of inspection. <input checked="" type="checkbox"/></p> <p>This vehicle has been deemed unroadworthy and has been tagged out until deemed roadworthy again. <input type="checkbox"/></p>	
Signature:	
Date of completion:	11/01/26

Once service has been completed. Supervisor or Leading hand are to review service sheet, have the service sheet uploaded to the work order and close out work order and reset PM schedule.

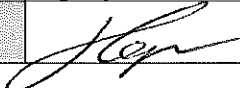
Supervisor/ Leading hand			
Sign:		Date:	11/01/26